







| | | | | | | |
|--------|----------------|---|--------------------|---|-----------------|--|
| LEGEND | Smoke Detector |  | Emergency Lighting |  | Fire Exit |  |
| | Camera |  | Fire Ext. Water |  | Monitor |  |
| | | | | | Licensable area |  |



Drawing Purpose

PREMISES LICENCE APPLICATION

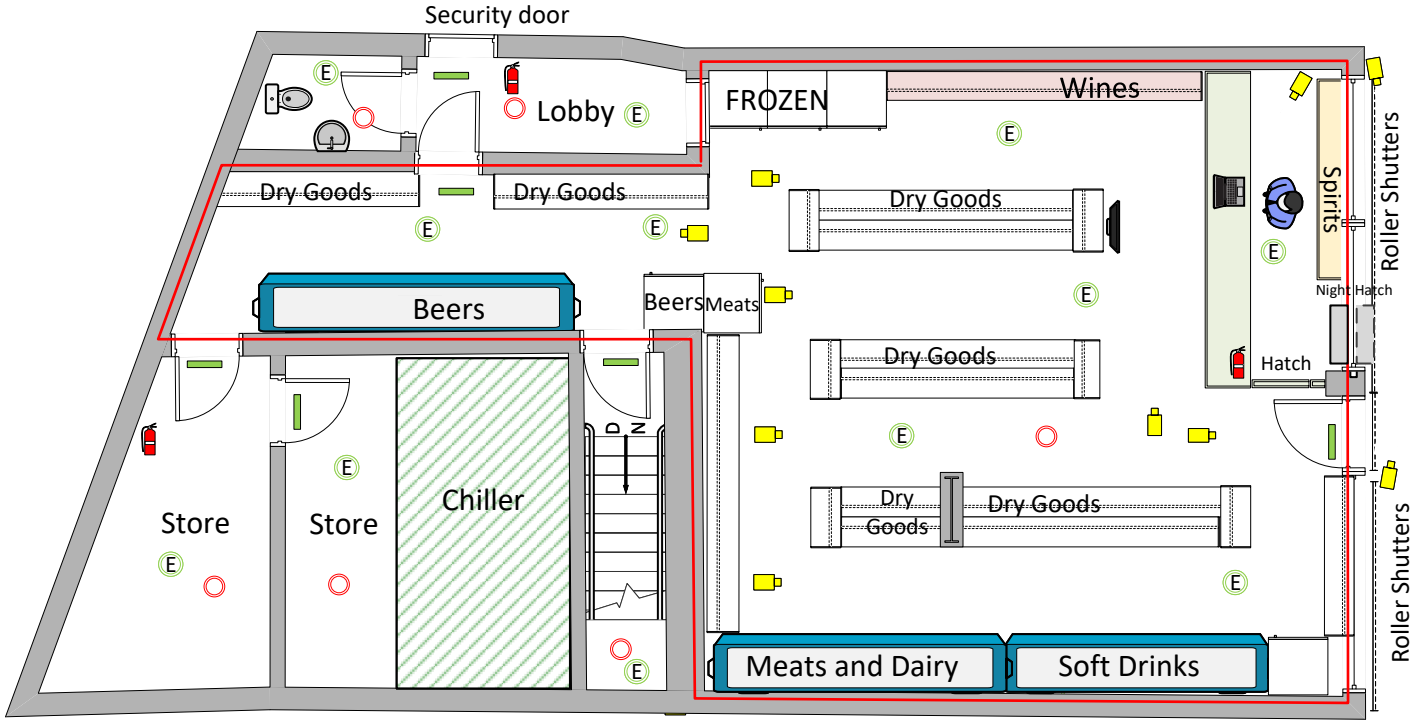
Drawing Details

The purpose of this drawing is for the submission of a Premises Licence Application.
All Measurements have been drawn in millimetres.
This drawing is not be used for the intention of any building, shop fitting or construction purposes.

Name of Premises

Tani Sklep

Premises Address

**6-8 Waterloo Road,
Smethwick
B66 4JW**

SCALE

1-100